

ELEVATION

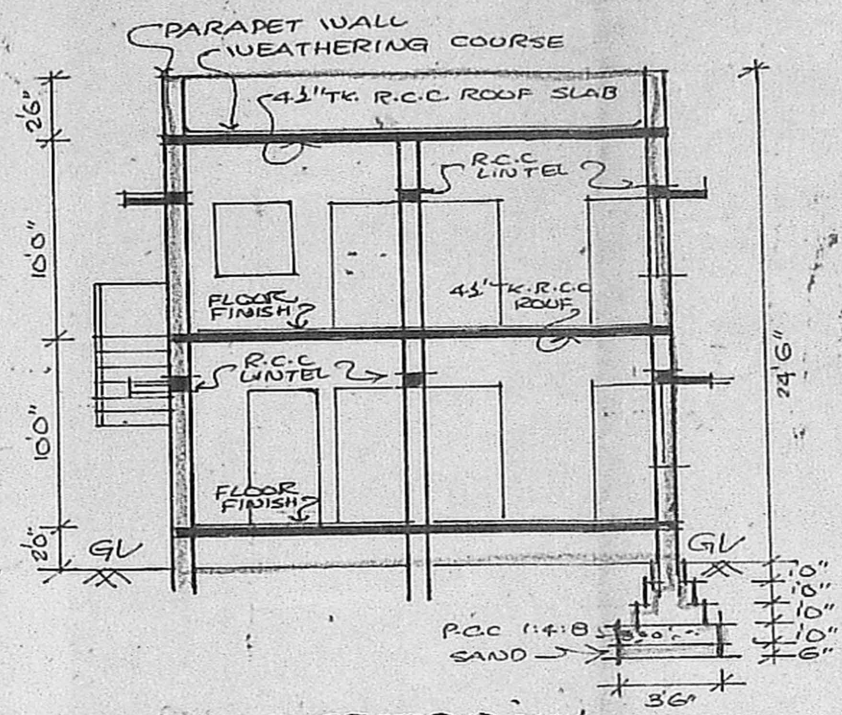

SECTION XX

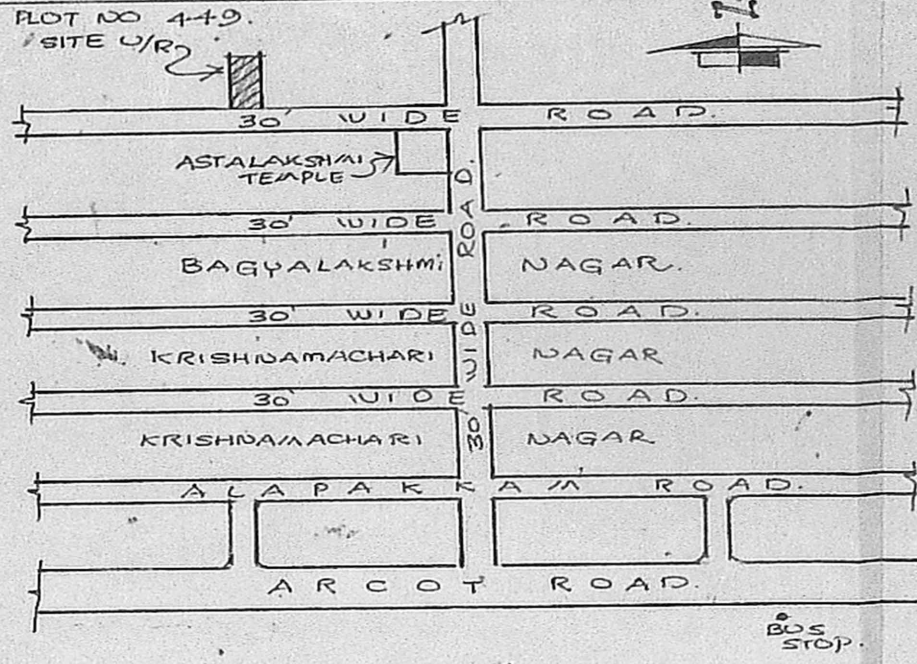

KEY PLAN (N.T.S)

Planning Permit No. A/1434/90
APPROVED
 SUBJECT TO THE CONDITIONS IN THIS OFFICE LETTER.
 No. A2/19975 Dtd. 31-10-90
 o/c. S. Jayaram 21.10.90
 FOR MEMBER SECRETARY
 MADRAS METROPOLITAN
 DEVELOPMENT AUTHORITY
 MADRAS 600 008.

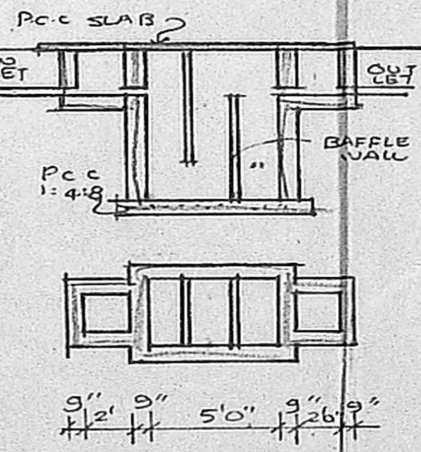

PLAN & SECTION OF SEPTIC TANK

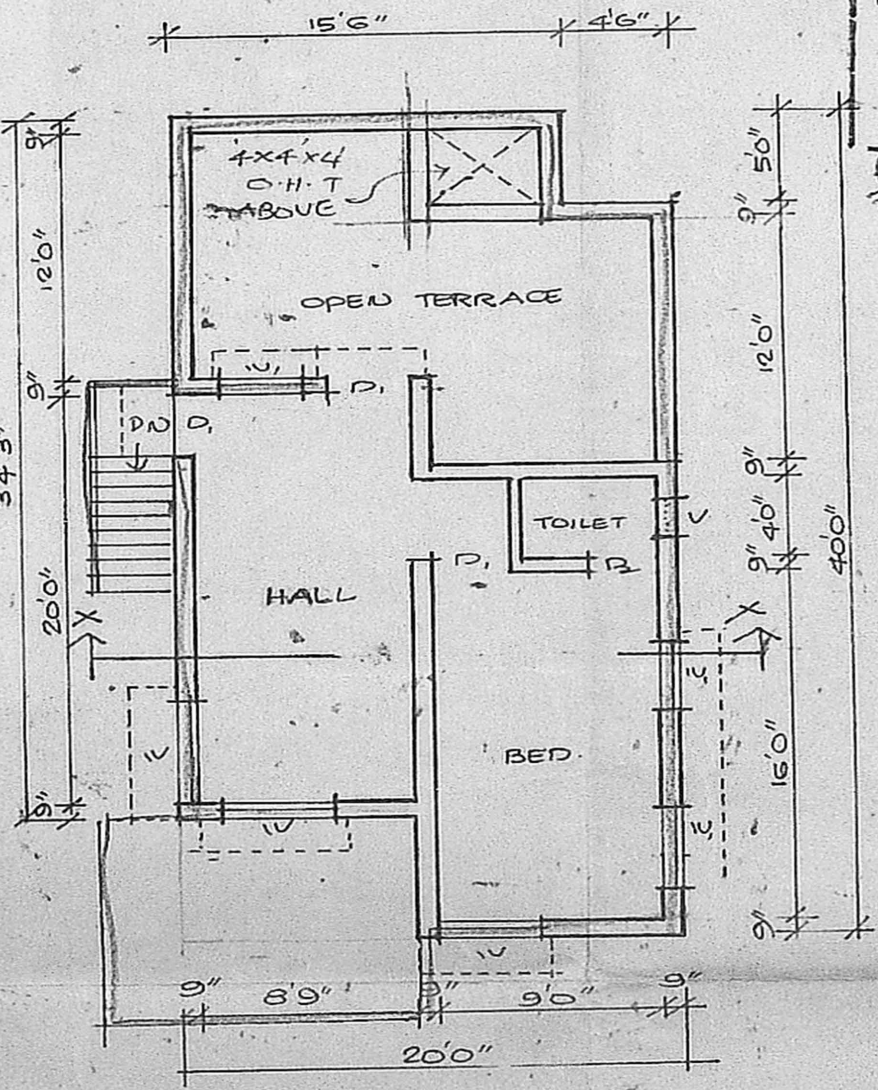

FIRST FLOOR PLAN

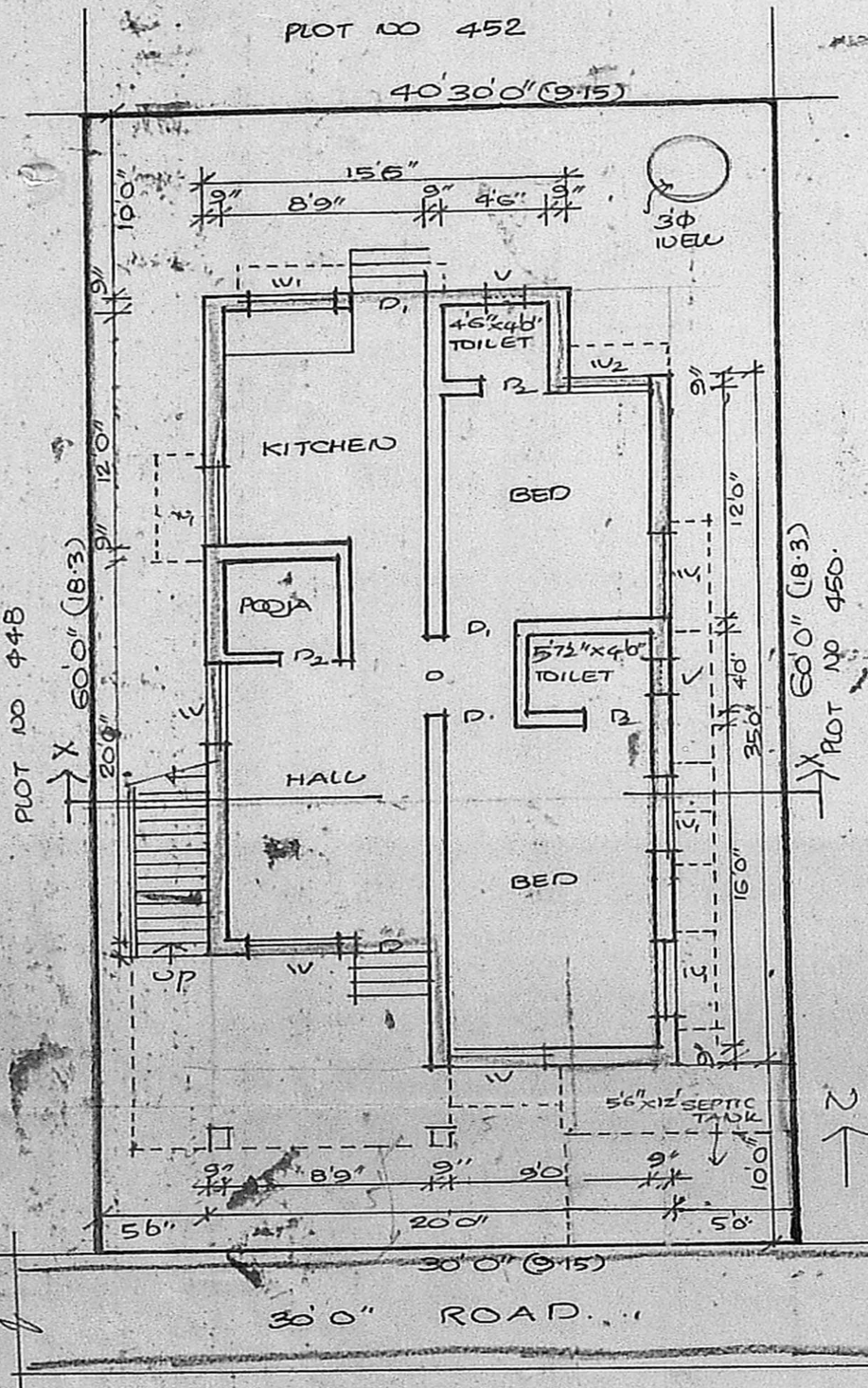

GROUND FLOOR PLAN/SITE PLAN

SCHEDULE OF JOINERY

- D DOOR 3'6" x 7'0"
- D₁ DOOR 3'0" x 7'0"
- D₂ DOOR 2'6" x 7'0"
- W WINDOW 4'6" x 4'6"
- W₁ WINDOW 3'6" x 4'6"
- W₂ WINDOW 3'0" x 4'6"
- V VENTILATOR 2'0" x 1'0"

REFERENCE:

PROPOSAL	—
ROAD	—
SITE BOUNDARY	—

SCALE: 8 FEET TO AN INCH

PLAN SHOWING THE PROPOSED CONSTRUCTION OF RESIDENTIAL BUILDING IN PLOT NO 449, ASHTALAKSHMI NAGAR (ALAPAKKAM) S.NO. 360/2B OF MADURAVOYAL SAIDAPET TALUK, CHENNAI DISTRICT.

AREA DETAILS:

PLOT AREA	: 1800 SQ. FT.	167.22 m ²
BUILTUP AREA		
GR. FLOOR	: 705 SQ. FT.	65.49 m ²
F. FLOOR	: 437.87 SQ. FT.	40.67 m ²

OWNER: C.K. KUMAR

K. Venugopal
 K. VENUGOPAL
 AEE (Rtd)
 CONSULTING CIVIL ENGINEER
 LICENSE SURVEYOR CLASS I
 CORPORATION OF MADRAS
 3, NEELI, NINGAMBAKKAM
 LICENSED SURVEYOR

